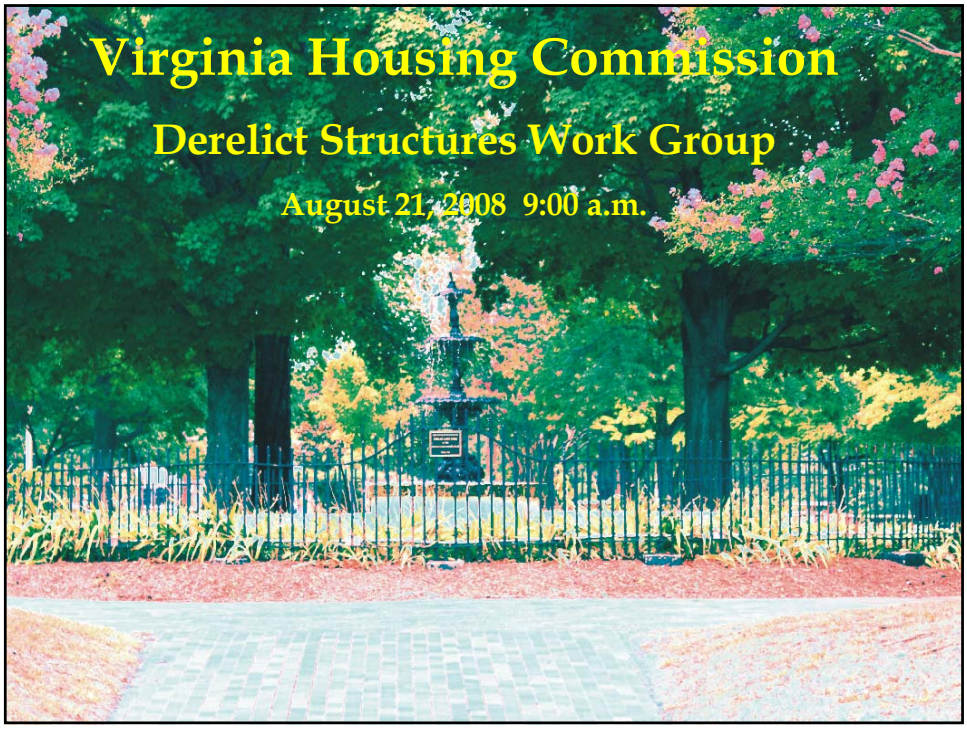
Virginia Housing Commission
Derelict Structures Work Group
August 21, 2008 9:00 a.m.

POPLAR LAWN HISTORIC DISTRICT
S Sycamore St.
Liberty St.

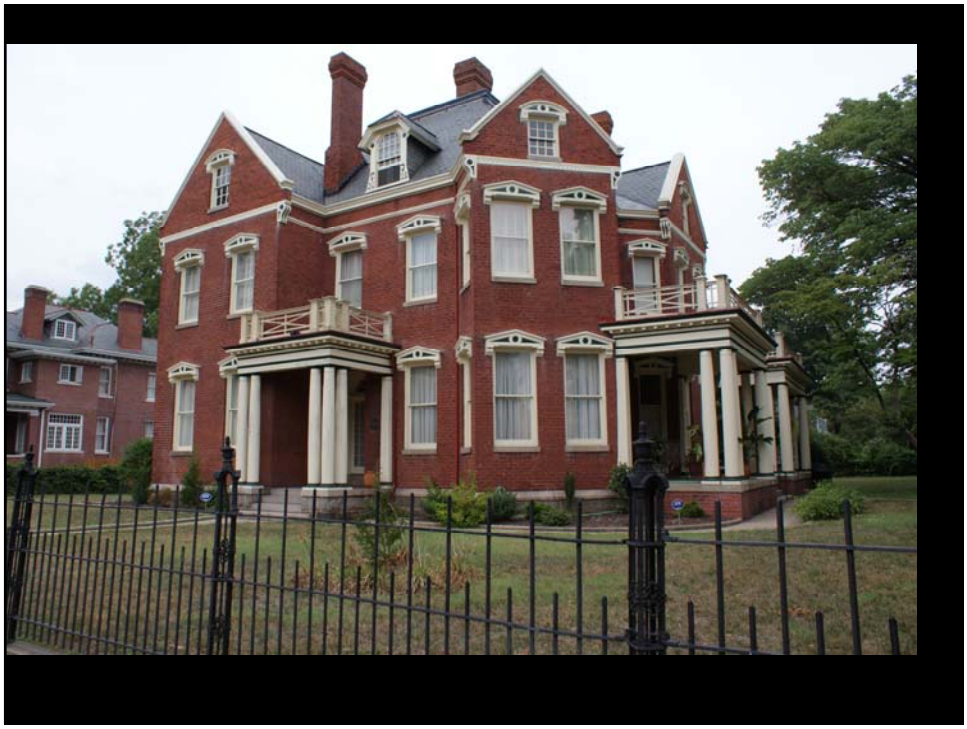

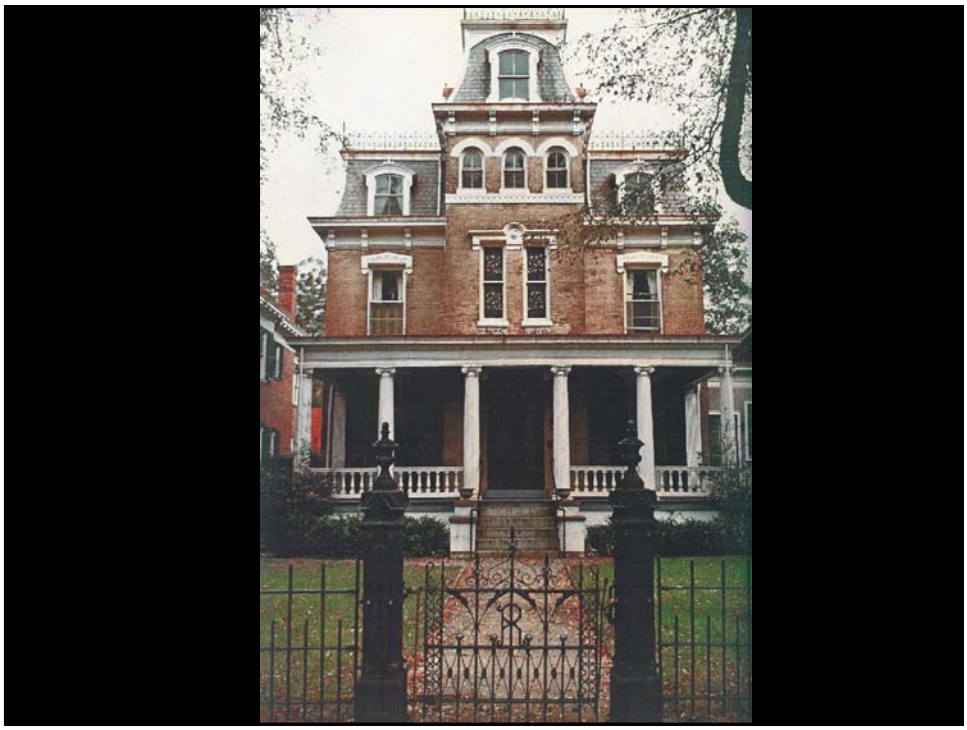

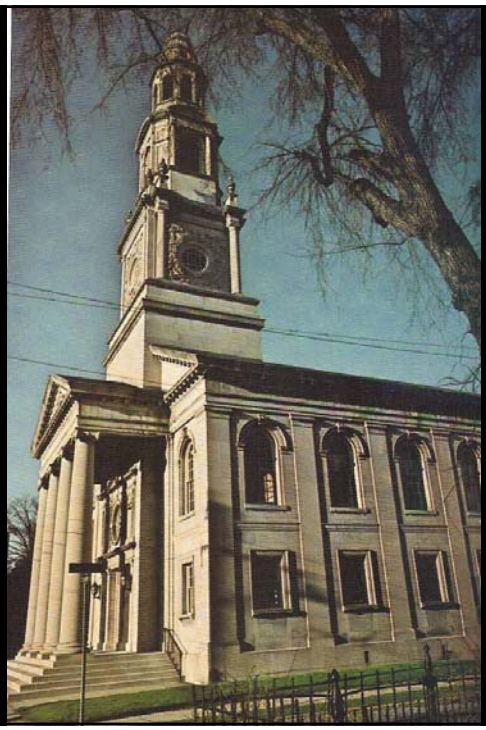

BOLLING PARK
35 W. FILLMORE STREET

BANK OWNED
SALE